



FARM SALE

Upon the kind instructions of R Forrest

Complete Dispersal Sale of Tractors, Vehicles, Machinery and Deadstock

Back Othe Town Farm

Back Othe Town Lane, Ince Blundell, Merseyside L38 6JJ

Saturday 1st July 2023 at 10.30am prompt.

Background

The sale has been brought about by Robert's decision to retire from farming activities, and his decision to offer the farm for sale, his farming career spans some six decades and is a testament to his attention to details and exacting standards.

The machinery comprises an excellent range of tractors, machinery and equipment which has been utilised by Alan, an entrusted farm worker. Much of the machinery has been owned since new and has been maintained by main dealers and also local well-respected mechanics. The majority of items have been stored in covered buildings throughout the winter months, I have been reliably informed that the tractors have never seen farmyard manure or slurry and have always been stored undercover at night. In short, a genuine sale not to be missed by farmers and dealers alike.

Auctioneer's Remarks and Stipulations

Armitstead Barnett LLP are delighted to be favoured with the instructions on behalf of R Forrest to conduct this dispersal sale following the decision to retire from farming operations. The sale comprises a range of excellently - maintained machinery, all of which has been owner driven.

Directions

Sat Nav Postcode **L38 6JJ**

From the end of the M58 motorway, continue on to the A5758 in a northward direction, at the round about with the A565 take the second junction and continue northward, turning right down Moor Lane and Singposted Ince Blundell. On entering the village bear Right onto Victoria Road, and continue onward onto Back o Town Lane and the farm can be found on the left hand side . The Sale Boards will be erected on the day of the sale from the M58. For further information, please see the plan attached to the rear of this catalogue. What3words: air-fields.canny.audit

Pre-Sale Enquiries

Pre-sale enquiries can be made to the Auctioneers, Richard Furnival or James Fish at our Garstang office on 01995 603180, or James Fish on 07855 409452.

Viewing

The items will be able to be viewed on the afternoon of Friday 30th June 2023 and the morning of the sale, other enquiries and appointments must be made through the Auctioneers' offices.

Payment Terms

All lots must be paid for on the day of the sale and before removal from the sale ground / field. Payment can be made by cash, cheque or card subject to the following:

Cash Payments

In order to comply with Money Laundering Regulations 2017 (and subsequent Amendments), we are no longer able to accept cash payments for a sum in excess of €10,000 or equivalent in any currency. This includes single payments and multiple payments amounting to this sum.

Anti-Money Laundering

Should multiple or single transactions total and/or exceed €10,000 or £ sterling equivalent, an original form of photographic identification e.g. driving licence, passport, will be required together with a means of identification of your current residential address, e.g. utility bill, council tax bill, in order to complete the purchase.

Cheque Payments

All cheque payments made by purchasers unknown to the auctioneers must provide one of the following arrangements:

- Provide a letter from your bank, building society or loan provider addressed to Armitstead Barnett LLP confirming the amount up to which cheques can be accepted. The letter should include your account name, address, and details of authorised signatures. This letter should be given to the auctioneers prior to commencement of the sale. All correspondence will be treated with the utmost confidentiality and discretion.
- Arrange for your bank, building society or loan provider to issue a guaranteed cheque or bankers draft to be brought with you, any balance payment will be refunded on clearance of funds.

Card Payments

Personal debit cards and business credit cards can be used to purchase, without charge.

Registration of Intention to Purchase

All intending purchasers must register at the auctioneers' office on the day of the sale, whereby a bidder's number will be issued; bidder's numbers are to be used throughout the day and will assist considerably with payment at the close of the sale.

Order of Sale

The sale will start at 10.30am prompt commencing with small tools and spares to smaller items and moving through into the field starting with smaller implements and leading to machines with the final items being tractors.

Refreshments

Caterers will be in attendance on the morning of the sale serving light refreshments to include hot and cold snacks.

Disclaimer

Whilst statement is given in this catalogue we are believed to be correct to the best of the vendor's knowledge. No warranty is given or implied.



New Holland TC5070 Combine Harvester 15ft Header and Trolley 540 Drum Hours, 678 Running Hours.

**Owned from New, As New Condition
Reg MX14JVT**





Massey Ferguson 3070 4WD Tractor Autotronic 11621Hrs 80HP

Reg: K977LFM

Owned from New





**Massey Ferguson 5455 Dyna 4 - 4WD
Tractor (109HP)c/w Mailleux MX100
Power Loader 1779Hrs**

Reg: PN08JXT 2nd Owner





**Massey Ferguson 5713SL Dyna 6 - 4WD
Tractor (118HP) Front links and PTO
1558Hrs**

Reg: PO67JFF

As New Condition





**Massey Ferguson 6613 Dyna 6 4WD
Tractor 850Hrs (120HP) 2015**

Reg: PO65 BXF

As New





**Massey Ferguson 6480 Dyna 6 4WD
Tractor (157HP) 50pkh Cab Suspension
Reg: PO12 LKF Approx 3000Hrs**

Very Good Condition





**David Brown 770 Selectamatic 2wd
Tractor. One Owner From New**





Mitsubishi 25 Diesel Fork Lift Truck

Potato Equipment

Qty Tip Skips

Tong Bulker

Tong Grading Table

Tong Bagger

Various Table Elevators

Tong Bulker

Tong Grading Table



Walthambury Stitcher



Russell 90 Potato Elevator

**Miedema Dimenso 130-70 Piggy
Back Elevator**





ScanStone Potato System 4215-W De-Stoner (2006)

Ferguson Ridgers and Cultivator



Dutch Harrows

ScanStone Potato Ridger and Markers



Kvernland UN300 Potato Planter



**Grimme R600-180 Rotavator with
Rear Ridger Body**

**Grimme Mid Ranger 84 Potato Har-
vester**

Grimme KS75-2 Flail Potato Topper

Grimme DL1500 Potato Harvester



Arable Equipment

Dowdswell 100 Series 5Furrow Reversible Plough Slatted Mole Boards



Jean De Bru Trailed Disc Harrows

Flexicoil 5ft Front Press

Heavy Duty Pig Tine Cultivators





Rabe Sturmvoegel Tine Cultivator



Cousins Combination Cultivator



Proforce Eco Mole Plough (2015)

Howard Rotavator

**Watson HFWB 600 Hydraulic
Folding Flat Rollers (As New)**

Amazone D9-30 Grain Drill

**Amazone ZA-M NoviS Ferti-
liser Spreader**

**Amazone UF1501 Sprayer
(2013) C/w Workshop Cradle**

**Kuhn Agri Longer Flail
Hedge Cutter**

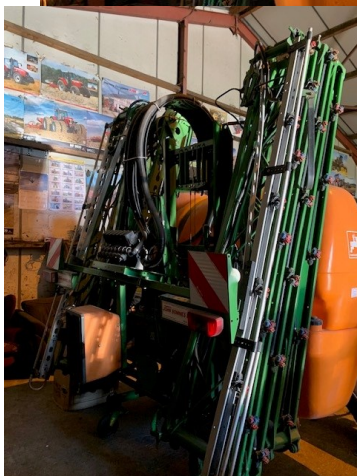



Various Grain Augers
Irrigation Equipment
Large Qty of Aluminium Irrigation Pipes
Irrigation Pipe Trailer



**Massey Ferguson 4 Conventional
Baler**



Irrimec Greencrop Irrigation Pump (2019) Perkins 4 Cyl Diesel Engine on Trailer (As New)



Irrimec ST45 Irrigation Reel and Rain Gun (2019) (As New)





Fuel Bowser



Massey Ferguson Wafer Weights x 2 sets



Grain bucket

Foster Back Actor c/w extension



Drain jetter



Timber sided tipping trailer

8 tonne single axel tipping trailer

8 tonne twin axel tipping trailer

Griffiths 8 tonne twin axel tipping trailer



Richard Western RC12 2007 grain trailer c/w hydraulic rear door, flotation tyres and sprung drawer bar

Richard Western RC14 2012 grain trailer c/w hydraulic rear door, flotation tyres and sprung drawer bar



Armitstead Barnett are an independent firm of Chartered Surveyors and Agricultural and Rural Valuers with particular expertise in land and property, covering all rural matters.

Our range of expertise includes:



**Sales &
Purchases**

**Planning
Development,
Option & Promotion
Agreement**

Valuations

New Homes

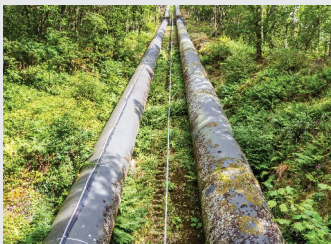

**Access to
Land, Road &
Utility Schemes**

**Rural Finance
& AMC**

**Land, Estate &
Property
Management**

**Rural Landlord
& Tenant**



**Grants &
Subsidies**

**Residential
Lettings**

**Farm
Dispersal Sales**

**Business
Succession**

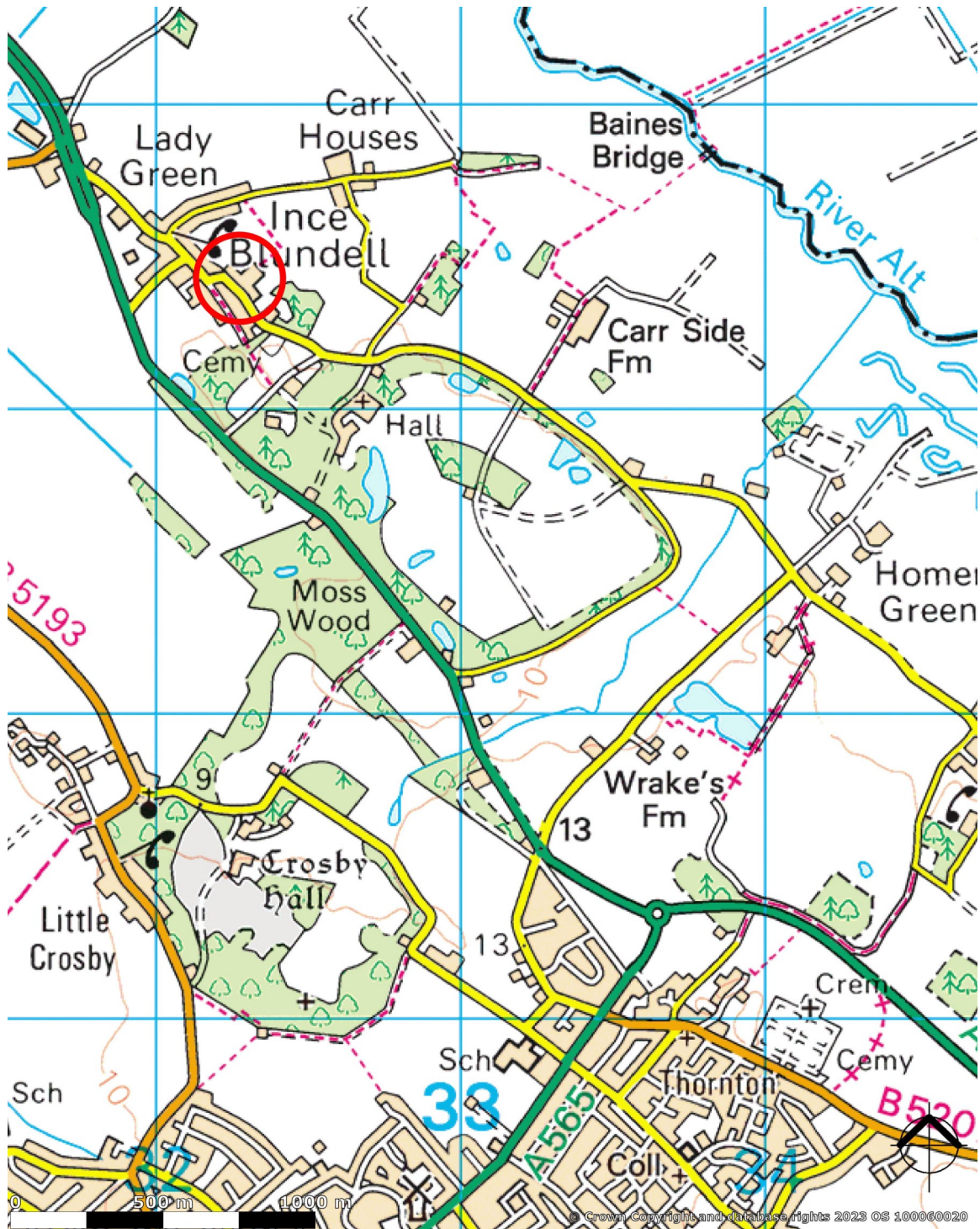

North Lancashire

Market Place, Garstang,
Lancashire, PR3 1ZA
01995 603 180
garstang@abarnett.co.uk

South Lancashire

59 Liverpool Road North,
Burscough, Lancashire, L40 0SA
01704 895 995
burscough@abarnett.co.uk

Cumbria

19 Kirkland, Kendal,
Cumbria, LA9 5AF
01539 751 993
kendal@abarnett.co.uk

Ribble Valley

5 Church Street, Clitheroe,
Lancashire, BB7 2DD
01200 411 155
clitheroe@abarnett.co.uk